

SCHEDULE "A"

**PROPOSED SUBDIVISION PLAN ON LOT 2, SECTION 4
WELLINGTON DISTRICT, PLAN 7577
4285 JINGLE POT ROAD, NANAIMO BC**

- NOTES:**
1. ALL ELEVATIONS ARE TO GEODETIC DATUM
 2. ALL HORIZONTAL DISTANCES ARE METERS
 3. ALL EXISTING STRUCTURES AT SITE TO BE REMOVED UNLESS NOTED OTHERWISE
 4. LOT 7 AND LOT 8 REQUIRE VARIANCE FOR DEPTH

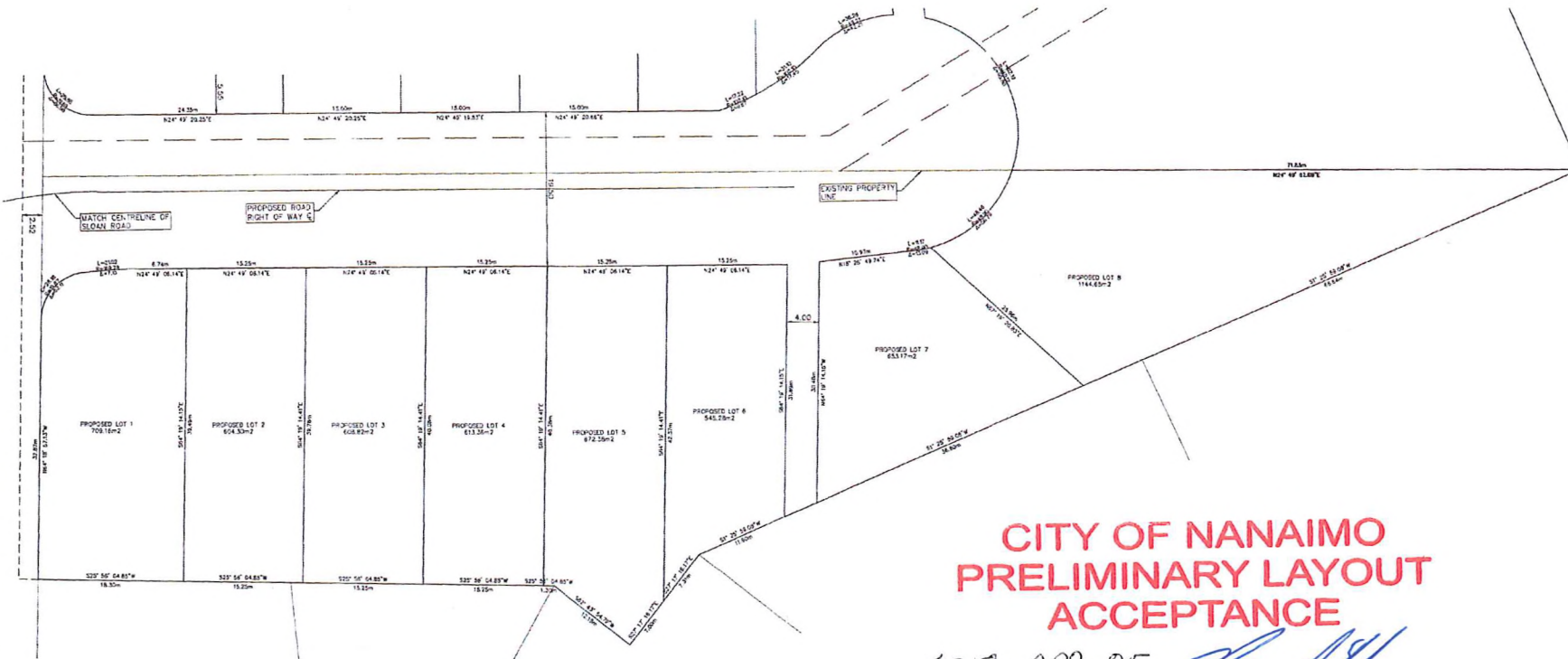

**CITY OF NANAIMO
PRELIMINARY LAYOUT
ACCEPTANCE**

2018-APR-25 *[Signature]*
Date Approved By

2019-APR-25
Expiry Date

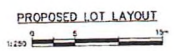

RECEIVED
MAY 13 2018
SUBDIVISION
CITY OF NANAIMO

<p>Drawn by: MWS Checked by: DMR Approved by: MND</p>		<p>Scale: 1:500 Date: 2018-04-25 Drawing No.: C01</p>		<p>Project: 8 LOT SUBDIVISION 4285 JINGLE POT ROAD SUB1256</p>	
<p>Client: [Redacted] Address: [Redacted] City: [Redacted]</p>		<p>Project: [Redacted] Date: [Redacted] Drawing No.: [Redacted]</p>		<p>Site: SUB01256</p>	

CASCARA
CONSULTING ENGINEERS LIMITED

#206-355 Wesley Street
Nanaimo, BC V9S 2Y3
Phone: 250.501.7354
Email: info@cascara.ca